

# FARRIS, HANSEN & ASSOCIATES, INC.

ENGINEERING — ARCHITECTURE — SURVEYING  
7 RIDGWAY COURT — P.O. BOX 437 — ELKHORN, WISCONSIN 53121  
PHONE: (262) 723-2098 FAX: (262) 723-5886

## PLAT OF SURVEY

LOTS 10-12, BLOCK 11 OF MAPLE HILLS "A" SUBDIVISION  
LOCATED IN PART OF SECTION 18, TOWN 1 NORTH, RANGE 17 EAST,  
TOWN OF LINN, WALWORTH COUNTY, WISCONSIN

— WORK ORDERED BY —  
JOHN BAKKEN  
PO BOX 7  
LAKE GENEVA, WI. 53147

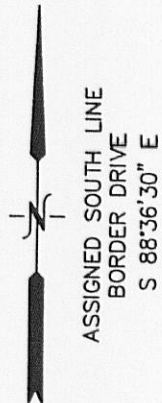

BORDER DRIVE 50' WIDE

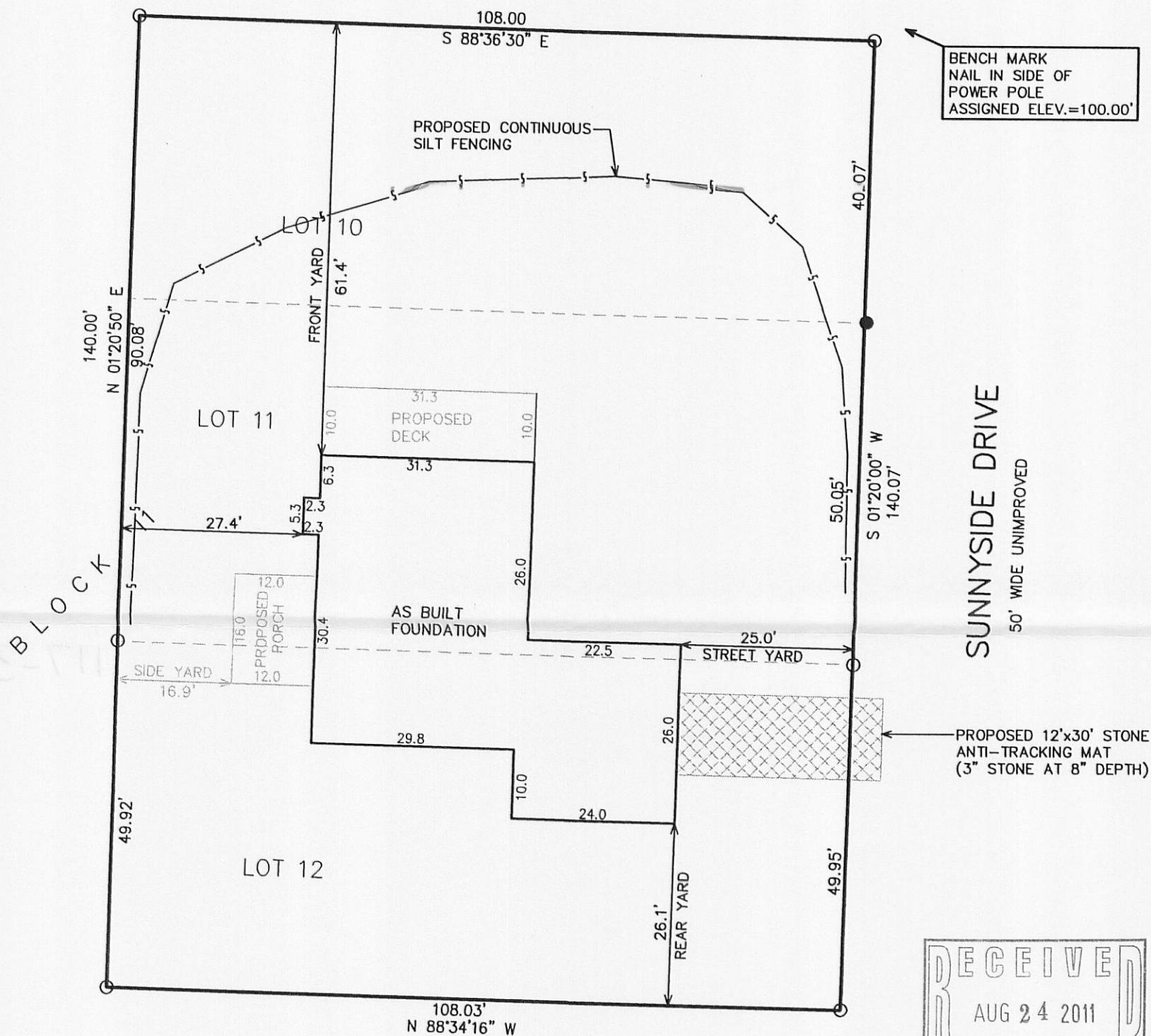

LOWEST GROUND ELEVATION AT BUILDING FOOTPRINT=100.8'  
PLUS 35' MAXIMUM BUILDING HEIGHT  
MAXIMUM ROOF PEAK ELEVATION=135.8'

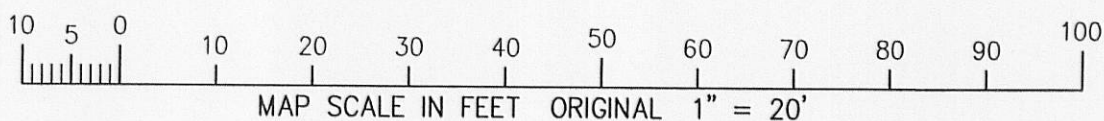
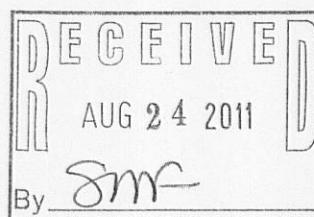

NOTE: COPIES OF THIS MAP TO WHICH THE FOLLOWING CERTIFICATE WILL APPLY SHOW SURVEYOR'S ORIGINAL SEAL AND SIGNATURE IN RED INK. COPIES BY ANY OTHER MEANS MAY HAVE ALTERATIONS WHICH DO NOT REPRESENT THE SURVEYOR'S WORK PRODUCT.

I HEREBY CERTIFY THAT THE ABOVE DESCRIBED PROPERTY HAS BEEN SURVEYED UNDER MY DIRECTION AND THAT THE ABOVE MAP IS A TRUE REPRESENTATION THEREOF AND SHOWS THE SIZE AND LOCATION OF THE PROPERTY AND ITS EXTERIOR BOUNDARIES. THIS SURVEY IS MADE FOR THE USE OF THE PRESENT OWNERS OF THE PROPERTY, AND ALSO THOSE WHO PURCHASE, MORTGAGE, OR GUARANTEE THE TITLE THERETO WITHIN ONE YEAR FROM THE DATE HEREOF.

DATED: MAY 10, 2011

REVISED 06-14-2011  
TO SHOW SIZE & LOCATION OF  
PROPOSED RESIDENCE

REVISED 7/7/2011-KB  
TO SHOW EXISTING GROUND ELEVATIONS,  
EROSION CONTROL AND ADDITIONAL NOTES

REVISED 07-20-2011  
TO SHOW SIZE & LOCATION OF  
AS BUILT FOUNDATION

PETER S. GORDON R.L.S. 2101

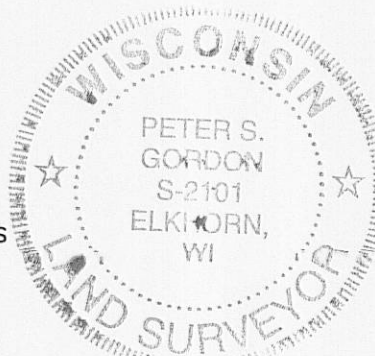

PROJECT: 8347  
DATE: 05-04-2011  
SHEET 1 OF 1